

SCHEDULE OF JOINERY

TYPE	DETAIL	WIDTH	HEIGHT
MD	T.W. PANELLED DOOR	1000	2100
D1	DO-	900	2100
D2	DO-	750	2100
PD	POOJA DOOR	1219	2100
W1	T.W. GLAZED WINDOW	1800	1372
W2	DO-	1200	1372
KW	KITCHEN WINDOW	1200	1050
V	T.W. GLAZED VENTILATOR	600	900

CMDA "A" CHANNEL SPECIFICATION

C.No. A/17037/02

FOUNDATION: C.M 1:8 FOR SUPER STRUCTURE

SCAFFOLDING: C.M 1:8 FOR REINFORCED CONCRETE

FLOORING: MASONIC FLOORING

CEMENT PAINT: 2 COAT FOR WALLS & 1 EXTRA COAT FOR CEILING

P.C.C: 1:2:4 FOR SLABS & LINTELS

ALL WOOD WORKS IN RES. D.P.

WEATHERING COURSE: BULLY LIME MORTAR OVER ROOF SLAB ONE LAYER OF COUNTRY TILES

COLOUR INDEX:

PROPOSED ROAD BOUNDARY

AREA STATEMENT SQ. M

DESCRIPTION	SQ. M
TOTAL SITE EXTENT	
AS PER PATTA	278.50
AS PER DOC.	267.84
GROUND FLOOR	99.27
FIRST FLOOR	136.06
TOTAL BUILT UP AREA	235.33
GROUND COVERAGE:	48.85%
F.S.I	
AS PER PATTA	0.84
AS PER DOC.	0.87

PROPOSED RESIDENTIAL BUILDING AT PLOT NO: T-12/1, COASTAL ROAD, BESANTNAGAR CHENNAI-90. COMPRISED IN OLD S.NO: 167(PT) & T.S.NO:198, BLOCK. NO:55 OF THIRUVANMIYUR VILLAGE,MYLAPORE, TRIPLICANE TALUK.

PURUSOTHAM-COR

SCALE: 1 : 100

DATE: 27/11/01

DRAWN: R.M.

OWNERS SIGNATURE

LICENSED SURVEYOR

J. CHANDRA MOHAN
 Licensed Surveyor No- 417
 CORPORATION OF CHENNAI
 New No. 7, Ranganayagi St.,
 Vetti Nagar,
 Chennai - 600 028

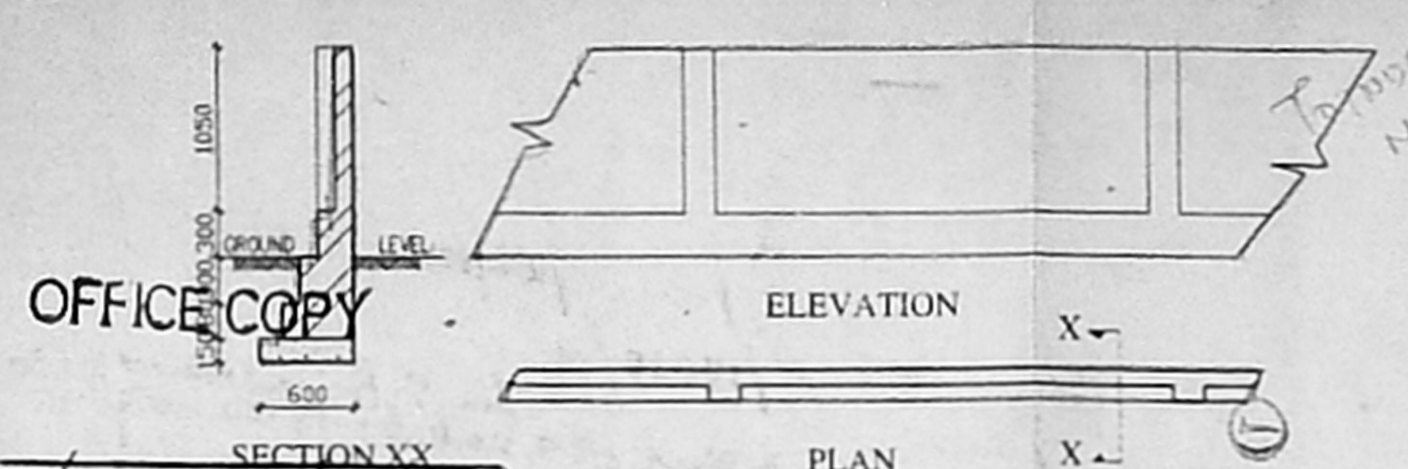
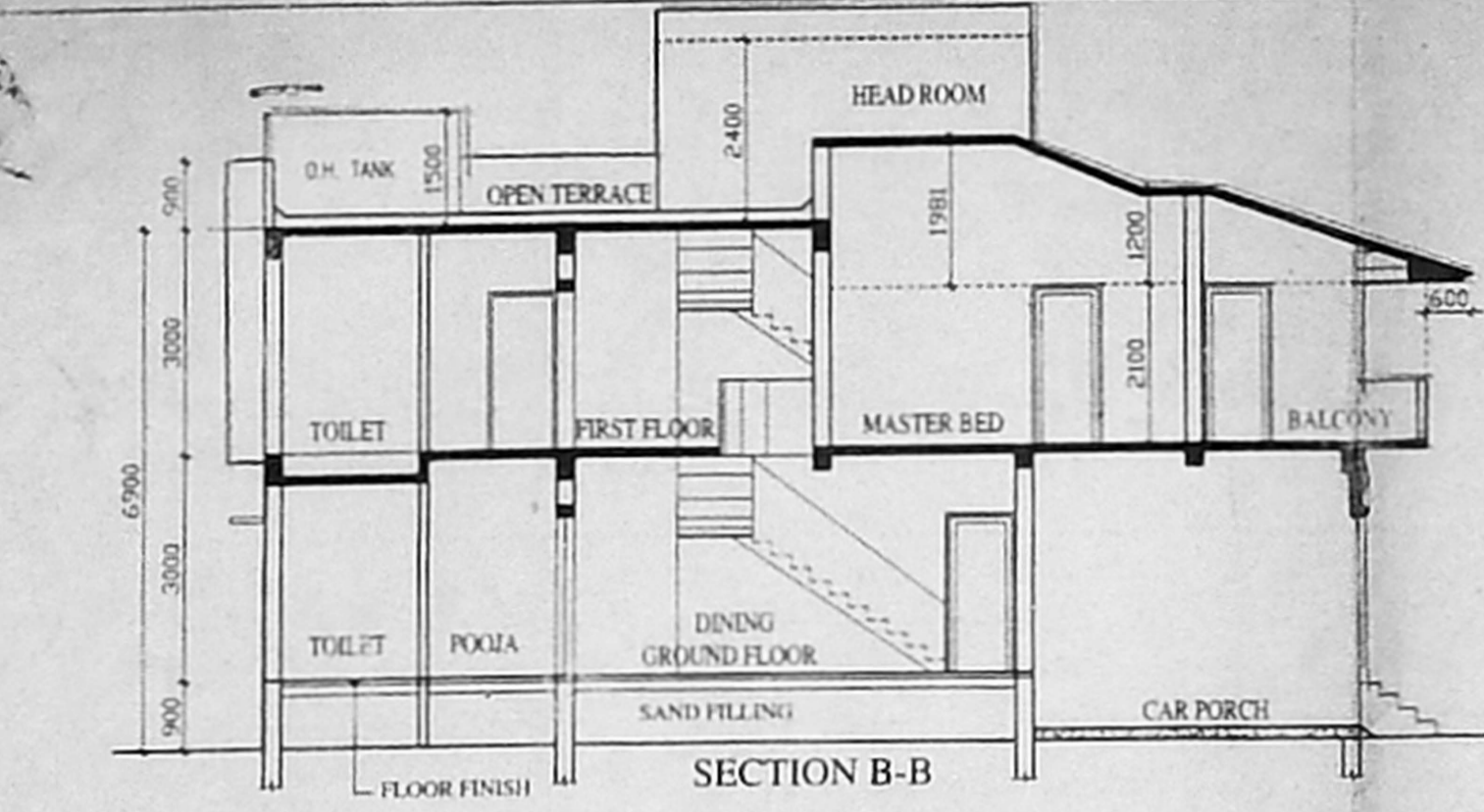

APPROVED

Planning Permit No. A/17037/02

SUBJECT TO THE CONDITIONS IN THIS OFFICE LETTER.

No. A/17037/02 Date 12-11-02

FOR MEMBER SECRETARY,
 CHENNAI METROPOLITAN DEVELOPMENT AUTHORITY
 CHENNAI - 600 008

